

Eduserv Symposium 2010

The Mobile University

Royal College of Physicians, 13 May 2010

the **iBorrow** experience

Wayne Barry

Learning & Teaching Enhancement Unit, CCCU



JISC

ucisa
Award for Excellence
Winner 2009

Canterbury
Christ Church
University

The **background** to the project

Augustine House...

- + Response to NSS
- + £35m building project
- + Covering 12,000m² of space
- + Library & Flexible Learning Spaces
- + Student Services Centre
- + Technology-rich
- + Supporting 16,700 students
- + Supporting 1,500 staff



Easier than **borrowing** a book...

iBorrow netbooks...

- + 200 ASUS 1000 (thin-client)
 - Atom-based processor
 - 8Gb SSD
 - 10" screen
 - RFID tag
- + Lean version of Windows XP
 - Windows 7 would be better
- + Uses features of EduRoam service
- + Connects to MS Terminal Server
- + Uses App-V to deliver software
- + "Equivalent" user experience
 - Profile on network drive



Observations (Pre-iBorrow ~ Oct. 2009)

Third Floor – East Wing (Front)

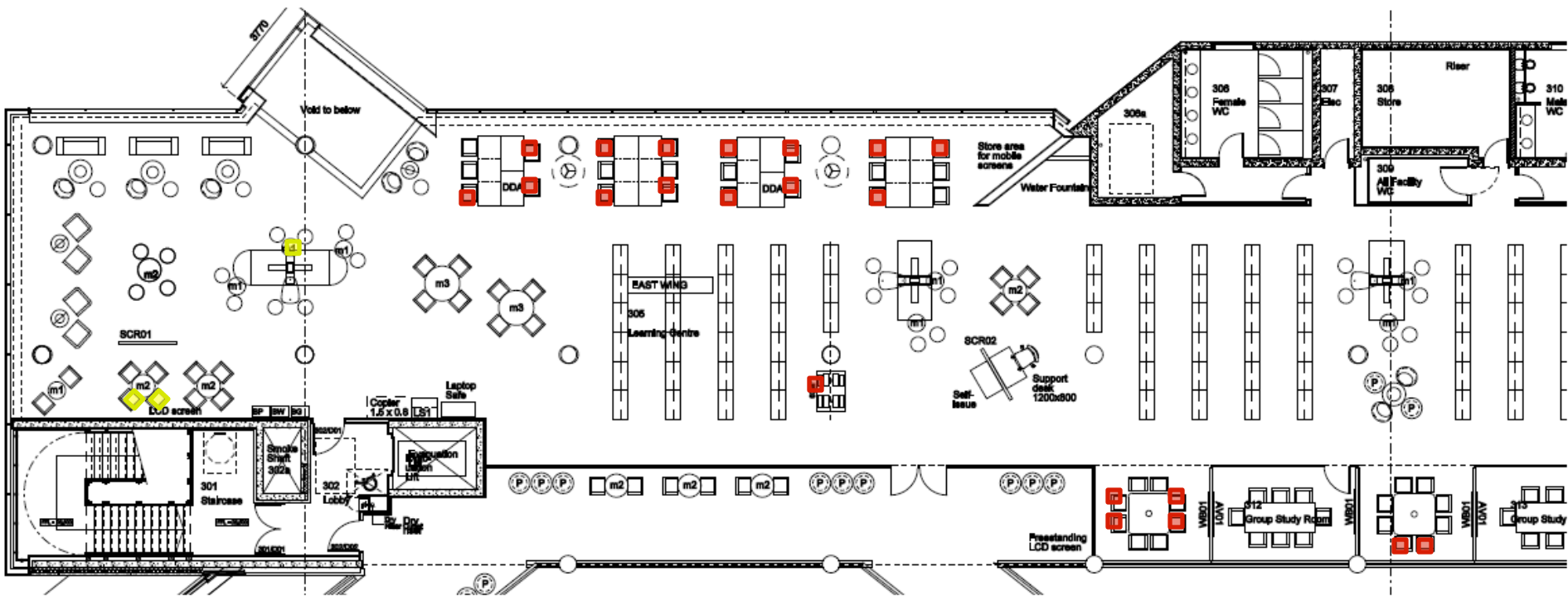

KEY: iBorrow Users



Desktop Users



Own Laptop Users



Observations (Post-iBorrow ~ Feb. 2010)

Third Floor – East Wing (Front)

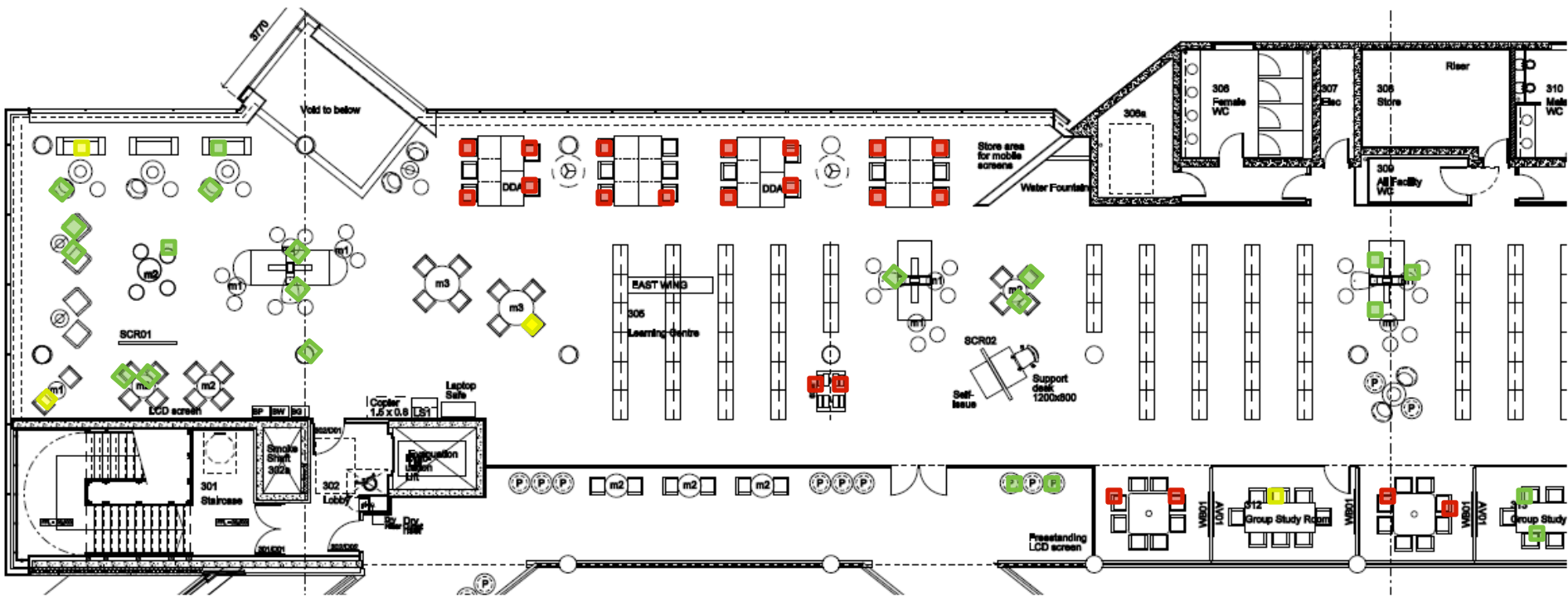

KEY: iBorrow Users ■ Desktop Users ■ Own Laptop Users ■

The learner's footprint...

User Durations

Select Date:

| User | Date | Time From | Time To | Summary Duration | Zones |
|----------------------------------|------------|-----------|---------|------------------|-------|
| USER201002040080 | 04/02/2010 | 11:15 | 12:15 | 1 Hrs 0 Mins | 4 |

[USER20100204](#) frmShowFootPrint

[USER20100204](#) **User Profile**

[USER20100204](#) Username : USER201002040080 Campus: Canterbury

[USER20100204](#) **Demographic Information**

[USER20100204](#) Age : 20 Gender : M Disability : No Postcode : RM9

[USER20100204](#) **Course Information**

[USER20100204](#) Level : Undergraduate Year : 1 Type : Single MoA : FT

[USER20100204](#) Subject 1 : Business Computing Single Subject 2 :

[USER20100204](#) **User Footprint**

| Date | In | Out | Duration | Zone |
|------------|-------|-------|---------------|------|
| 04/02/2010 | 11:15 | 11:30 | 0 Hrs 15 Mins | E1C |
| 04/02/2010 | 11:30 | 11:35 | 0 Hrs 5 Mins | E1B |
| 04/02/2010 | 11:35 | 11:45 | 0 Hrs 10 Mins | W1C |
| 04/02/2010 | 11:45 | 12:15 | 0 Hrs 30 Mins | E1C |

iBorrow use by **subject / faculty**

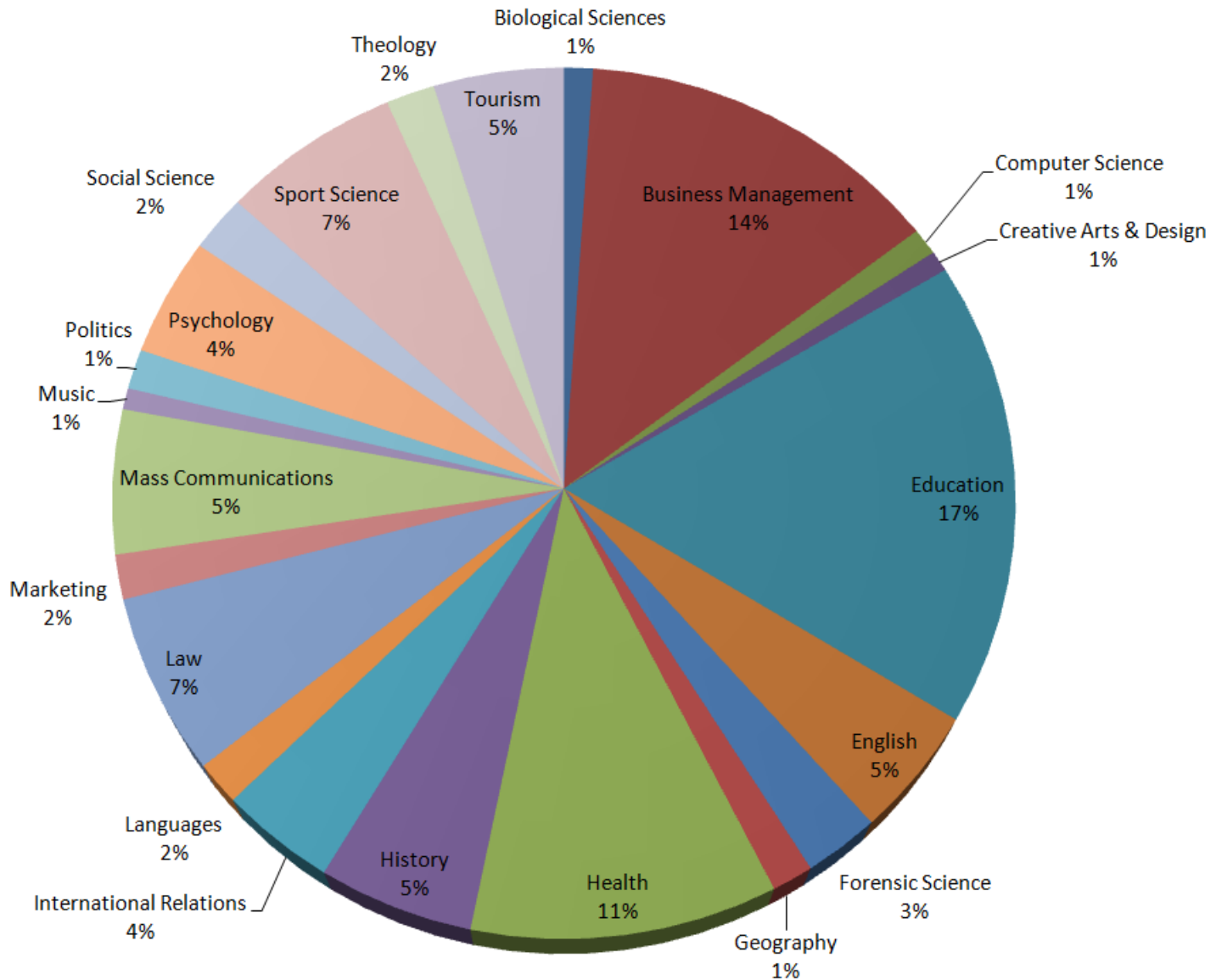

Student **use** of the iBorrow netbooks...

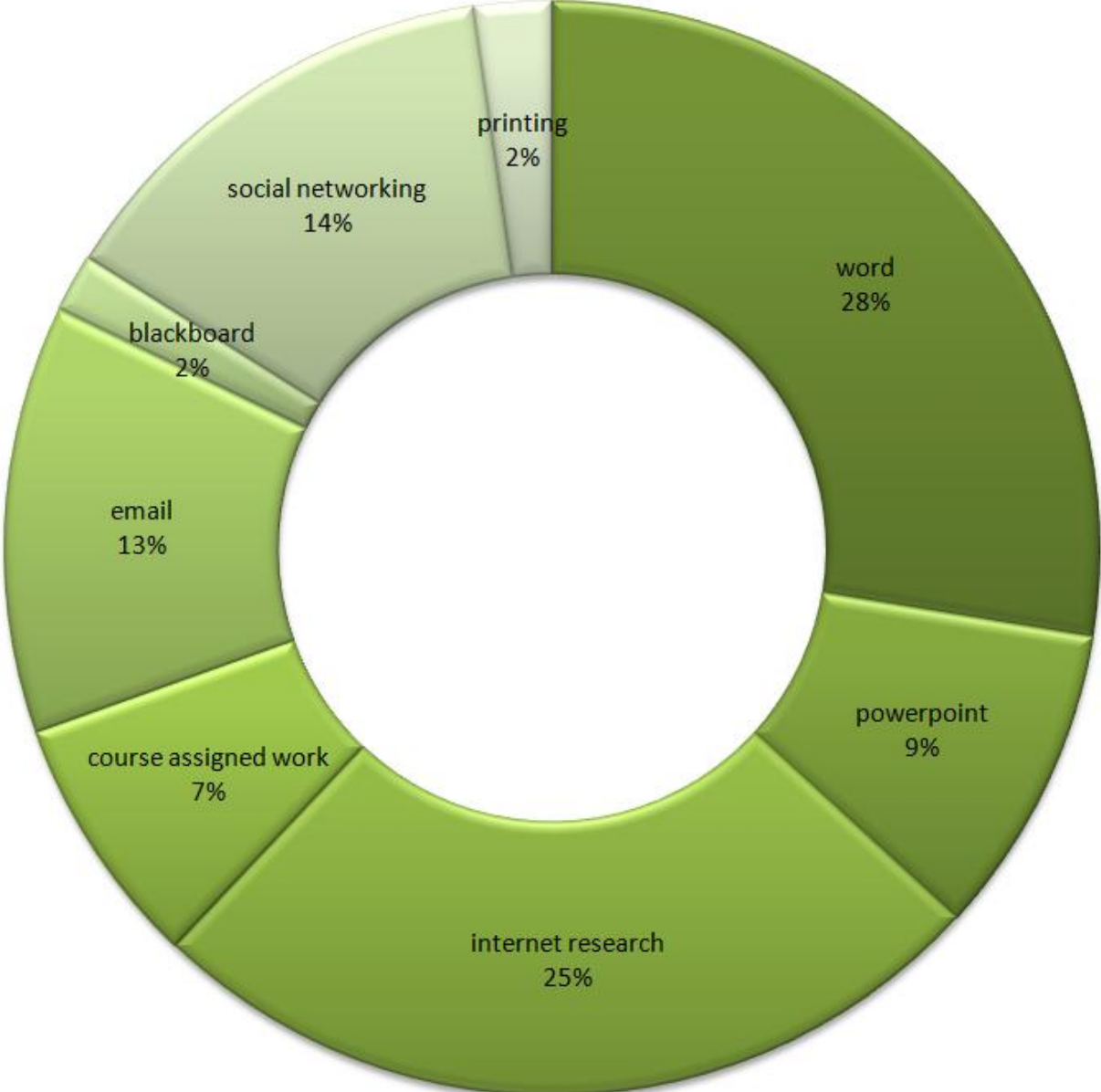

n: 174

Student views: **Positive...**

definite improvement

good for groups

definitely better than not

plenty/widely available

definite asset

quick

easily accessible/user friendly

prefer to desktop

flexible

Student views: **Negative...**



For further **information...**

Please contact:

Wayne Barry

Learning Technologist, CCCU

wayne.barry@canterbury.ac.uk

Alternatively, please visit:

<http://www.canterbury.ac.uk/iborrow/>

